

MORTGAGE SURVEY

Property Description:

Land situated in the Township of West Bloomfield, County of Oakland, Michigan, described as:

Part of the Northeast 1/4 of Section 19, Town 2 North, Range 9 East, described as follows: Beginning at a point distant South 89 degrees 17 minutes 20 seconds East 718.84 feet; and North 00 degrees 10 minutes 30 seconds East 422.45 feet from the center of Section; thence South 89 degrees 49 minutes 30 seconds East 180 feet; thence North 18 degrees 04 minutes 00 seconds West 285.01 feet; thence Southwesterly along center of Road 94.79 feet South 00 degrees 10 minutes 30 seconds West 235.99 feet to the Point of Beginning.

Note: The property description is as furnished by client.

Subject to any part taken, used or deeded for street, road, or highway purposes.

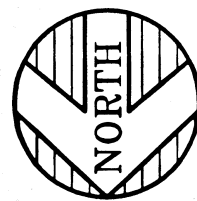
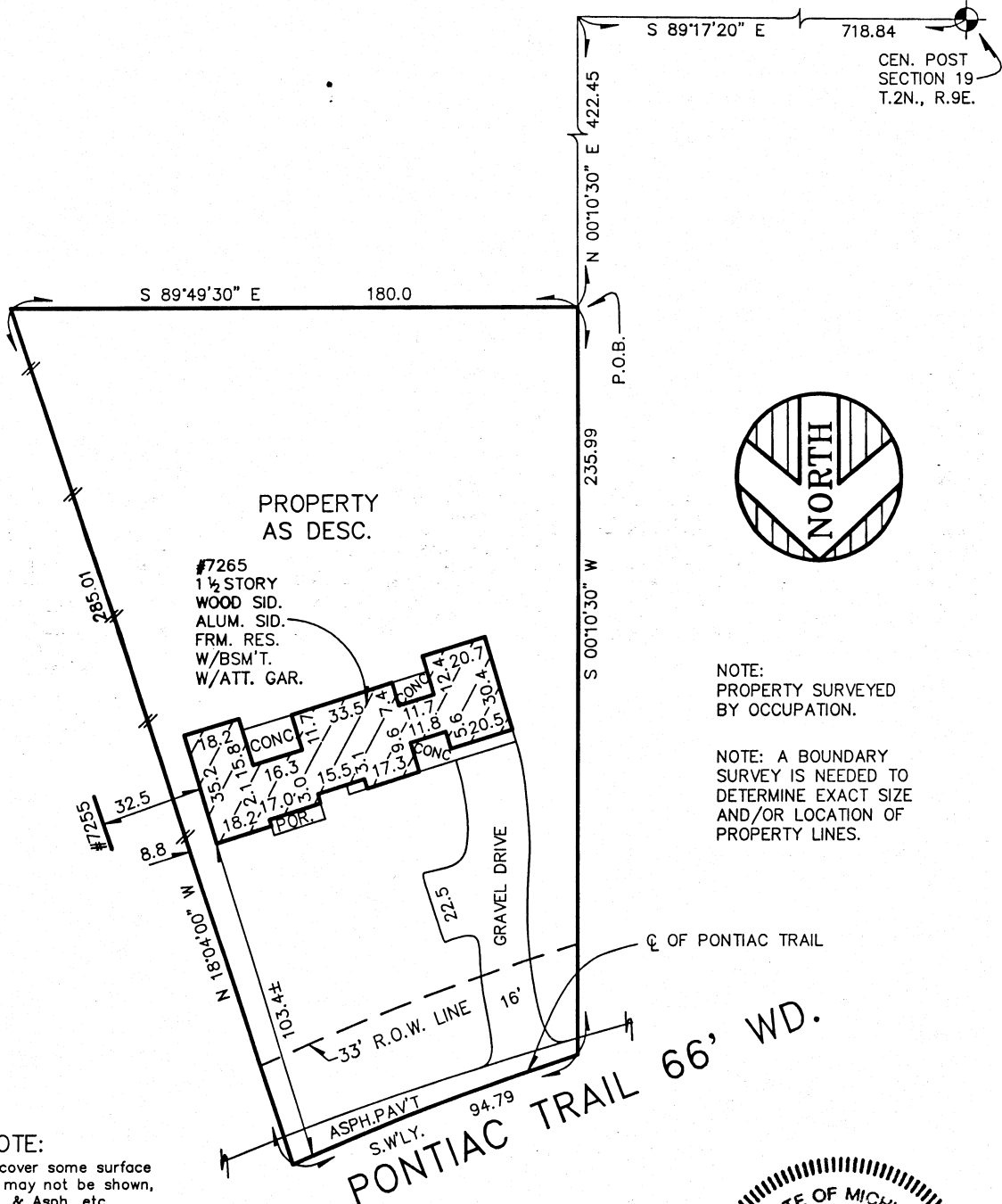

NOTE: PROPERTY SURVEYED BY OCCUPATION.

NOTE: A BOUNDARY SURVEY IS NEEDED TO DETERMINE EXACT SIZE AND/OR LOCATION OF PROPERTY LINES.

NOTE:

Due to snow cover some surface level features may not be shown, such as Conc. & Asph. etc.

CERTIFICATE: We hereby certify that we have surveyed the above-described property in accordance with the description furnished for the purpose of a mortgage loan to be made by the forementioned applicants, mortgagor, and that the buildings located thereon do not encroach on the adjoining property, nor do the buildings on the adjoining property encroach upon the property heretofore described, except as shown. This survey is not to be used for the purpose of establishing property lines, nor for construction purposes, no stakes having been set at any of the boundary corners.

Shane P. Azbell

